ORGANISATION STRUCTURE

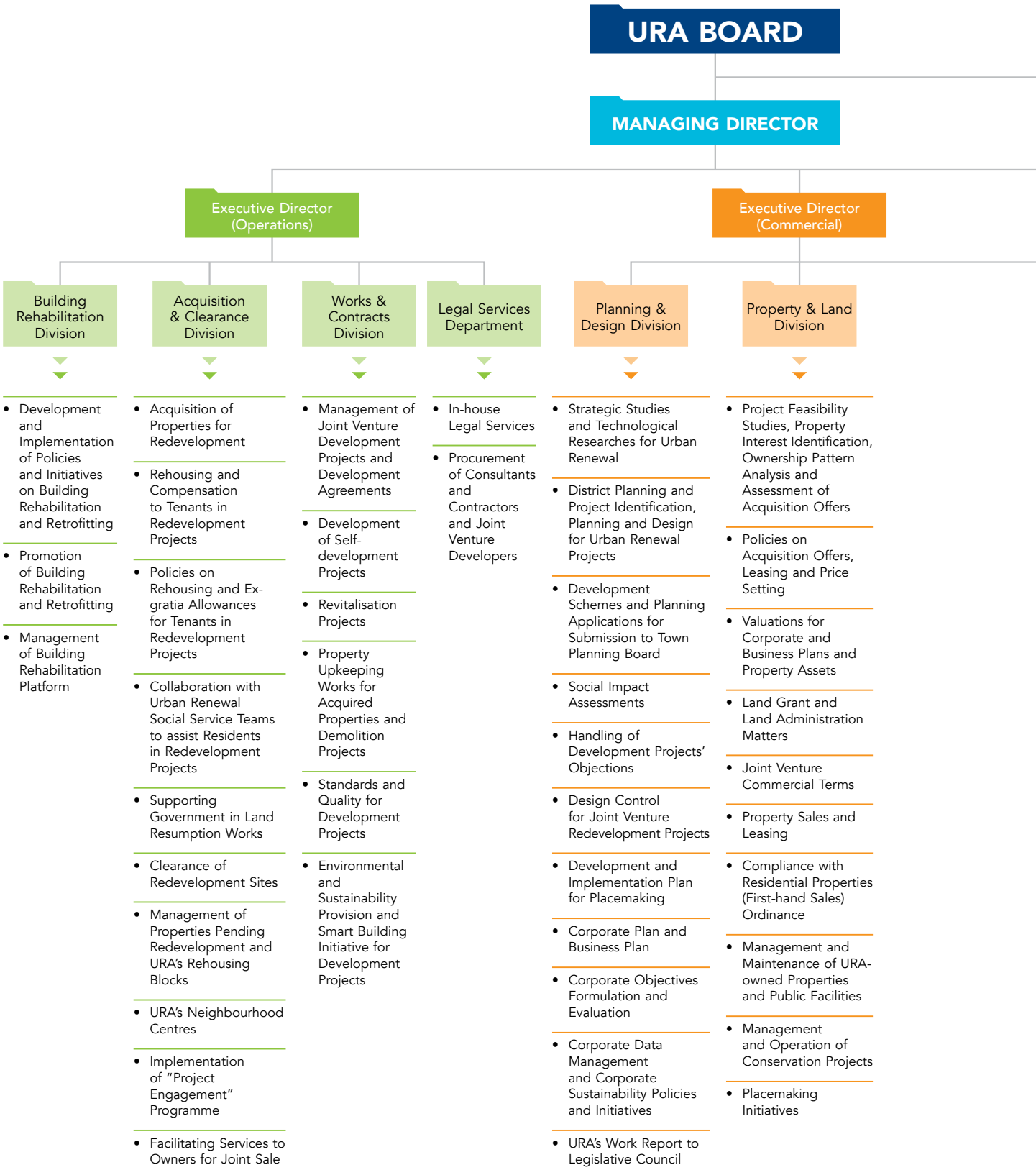

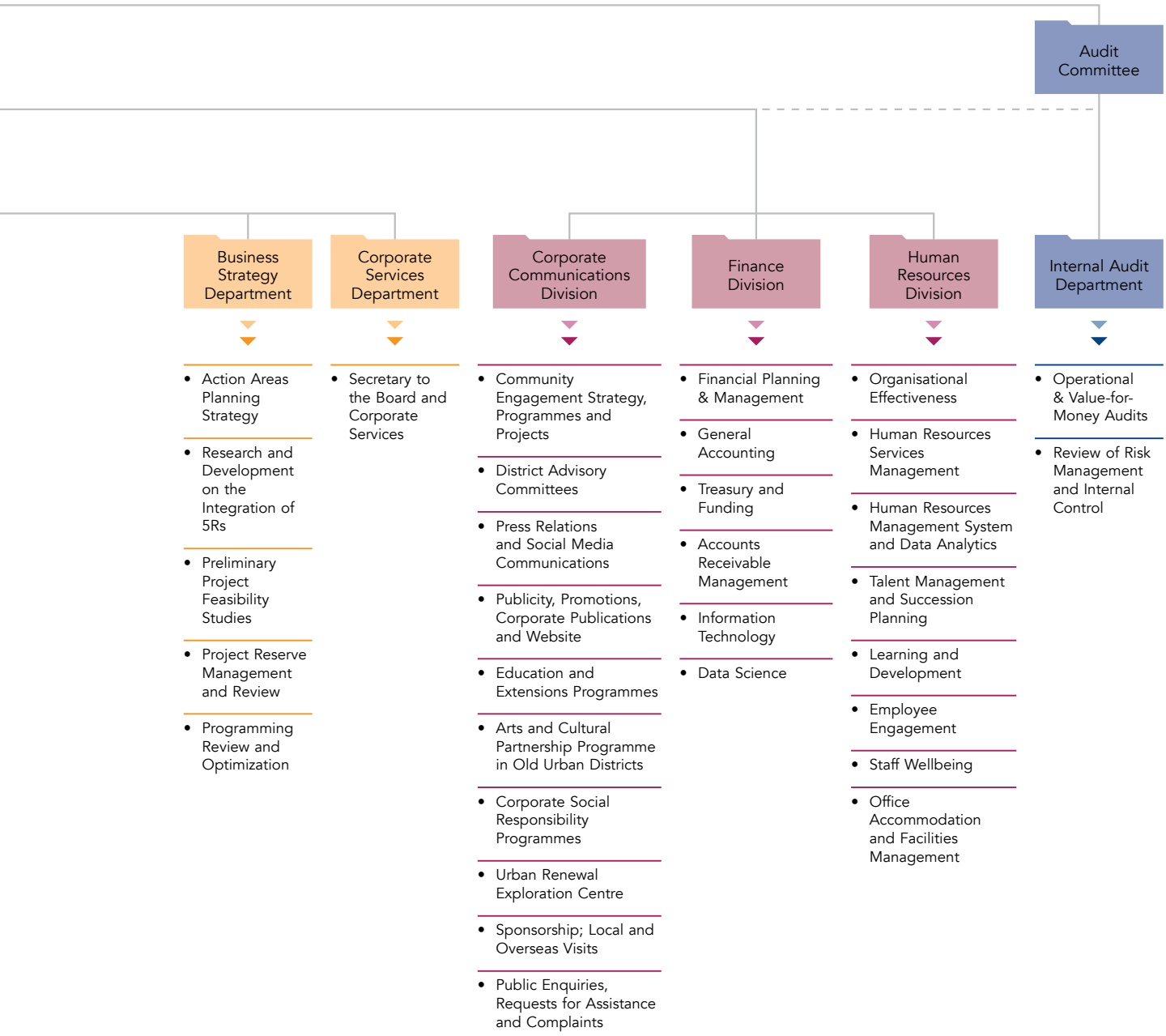
Audit Committee
Business Strategy Department
Corporate Services Department
Corporate Communications Division
Finance Division
Human Resources Division
Internal Audit Department
• Action Areas Planning Strategy
• Research and Development on the Integration of 5Rs
• Preliminary Project Feasibility Studies
• Project Reserve Management and Review
• Programming Review and Optimization
• Secretary to the Board and Corporate Services
• Community Engagement Strategy, Programmes and Projects
• District Advisory Committees
• Press Relations and Social Media Communications
• Publicity, Promotions, Corporate Publications and Website
• Education and Extensions Programmes
• Arts and Cultural Partnership Programme in Old Urban Districts
• Corporate Social Responsibility Programmes
• Urban Renewal Exploration Centre
• Sponsorship; Local and Overseas Visits
• Public Enquiries, Requests for Assistance and Complaints
• Financial Planning & Management
• General Accounting
• Treasury and Funding
• Accounts Receivable Management
• Information Technology
• Data Science
• Organisational Effectiveness
• Human Resources Services Management
• Human Resources Management System and Data Analytics
• Talent Management and Succession Planning
• Learning and Development
• Employee Engagement
• Staff Wellbeing
• Office Accommodation and Facilities Management
• Operational & Value-for-Money Audits
• Review of Risk Management and Internal Control